

Missa St. Caroli Borromaei

Kyrie

Andante $\text{♩} = 98$

Gloria

35 Allegro moderato $\text{♩} = 108$

Cello

2

54

60

66

72

78

84

90

95

102

109

114

120

125

Credo

130 *Allegro* ♩ = 120

137

144

150

156

162

165

Cello

4

174

179

185 *Lento* ♩ = 85

192

197

202 *Allegro* ♩ = 120

208

213

218 *Lento* ♩ = 78

225

232

239

245

252

258

266

274

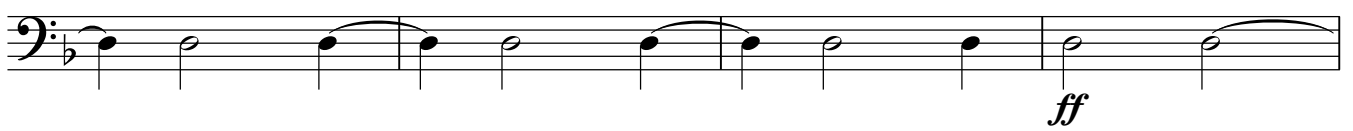

278

Cello

Sanctus

6

282 *Moderato* ♩ = 108

p

288

f

292

296 *Allegro* ♩ = 120

f *mf*

301

306 *Un poco più mosso* ♩ = 125

f

312

ff

Cello
Benedictus

318 *Andante* ♩ = 98

324

331

337

Allegro ♩ = 120

344

Cello

Agnus

8

350 Moderato molto

356

363

369

376

381 Moderato $\text{♩} = 108$

386
